

THE REDWOOD II - WESTLEIGH

3,095-3,683 Sq. Ft. | 3-4 Bedrooms | 2.5 Baths



Only one sidelight is permitted.

F



D



E

Only one sidelight is permitted.



B

Only one sidelight is permitted.



C

Only one sidelight is permitted.

THE REDWOOD II

3,095-3,683 Sq. Ft. | 3-4 Bedrooms | 2.5 Baths



FIRST FLOOR PLAN

customize

YOUR LOMBARDO HOME

Share your dreams with your sales manager!

Rev. 1/1/23. This depiction represents an artist's conception of the elevation and floor plan and is not intended to be an exact representation or show specific detailing. Plans remain subject to change without notice. Drawings are not to scale. All measurements shown are approximate and not necessarily to scale. Location, size and construction of doors, windows, wall, fireplaces and any other items depicted may vary depending on elevation preference or choice of options and are subject to change without notice. Some options and elevations shown may not be available in every neighborhood; see Sales Manager for details. Due to normal construction tolerances, the room sizes shown may vary slightly. The Builder may change home design, materials, features and methods of construction without prior notice. Model homes may contain some optional features not available through the Builder.



View our interactive design tool and floor plan options!

THE REDWOOD II

Floor Plan Options

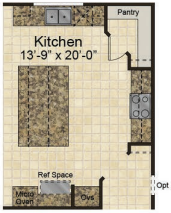

Chef's Kitchen /
Kitchen with
Built-Ins

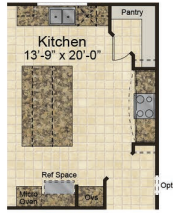

Chef's Kitchen /
Kitchen with
Built-Ins and
Drywall Arch

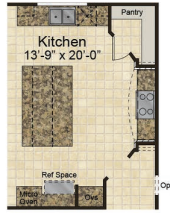

Chef's Kitchen /
Kitchen with
Built-Ins and
Stone Arch



Sun Room



Sun Room
Fireplace

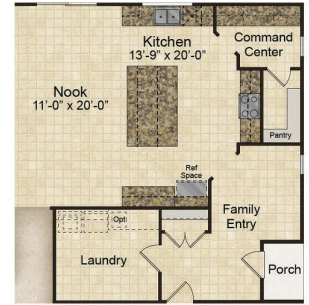

Command Center with
4' Extension

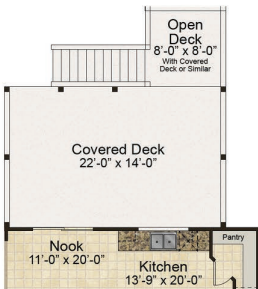

Covered Deck

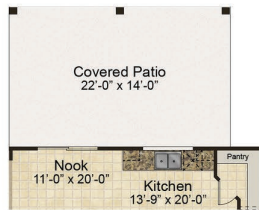

Covered Patio

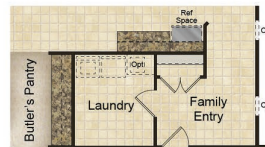

Butler's Pantry #1



Butler's Pantry #2



Nook Bay



Great Room Bay



Great Room Fireplace

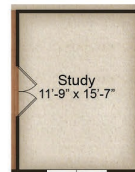

Study ILO
Dining Room



Bedroom 4
ILO Study

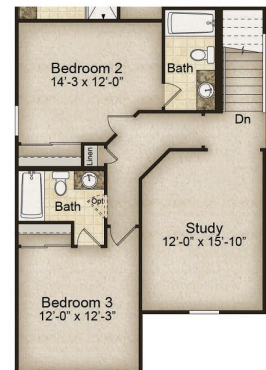

Princess Suite



Master Bedroom Bay



Luxury Master Bath

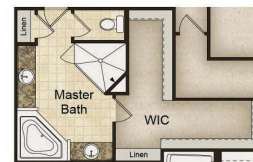

Master Bath with
Walk-In Shower